



ender

discrimination



Animation Project on

GENDER DISCRIMINATION

Project done by :

Mridul Basumotari

Guided by :

Prof. Nina Sabnani

“

Gender discrimination refers to the practice of granting or denying rights or privileges to a person based on their gender

”

INTRODUCTION

Sexual Characteristics :

The biological makeup of an individual's reproductive anatomy

Gender :

Gender refers to society's expectations about how we should think and act as girls and boys, and women and men. It is our biological, social, and legal status as women and men.

Gender Identity :

Gender identity is how we feel about and express our gender and gender roles — clothing, behaviour, and personal appearance. It is a feeling that we have as early as age two or three.

Transgender :

Some people find that their gender identity does not match their biological sex. When this happens, the person may identify as Transgender

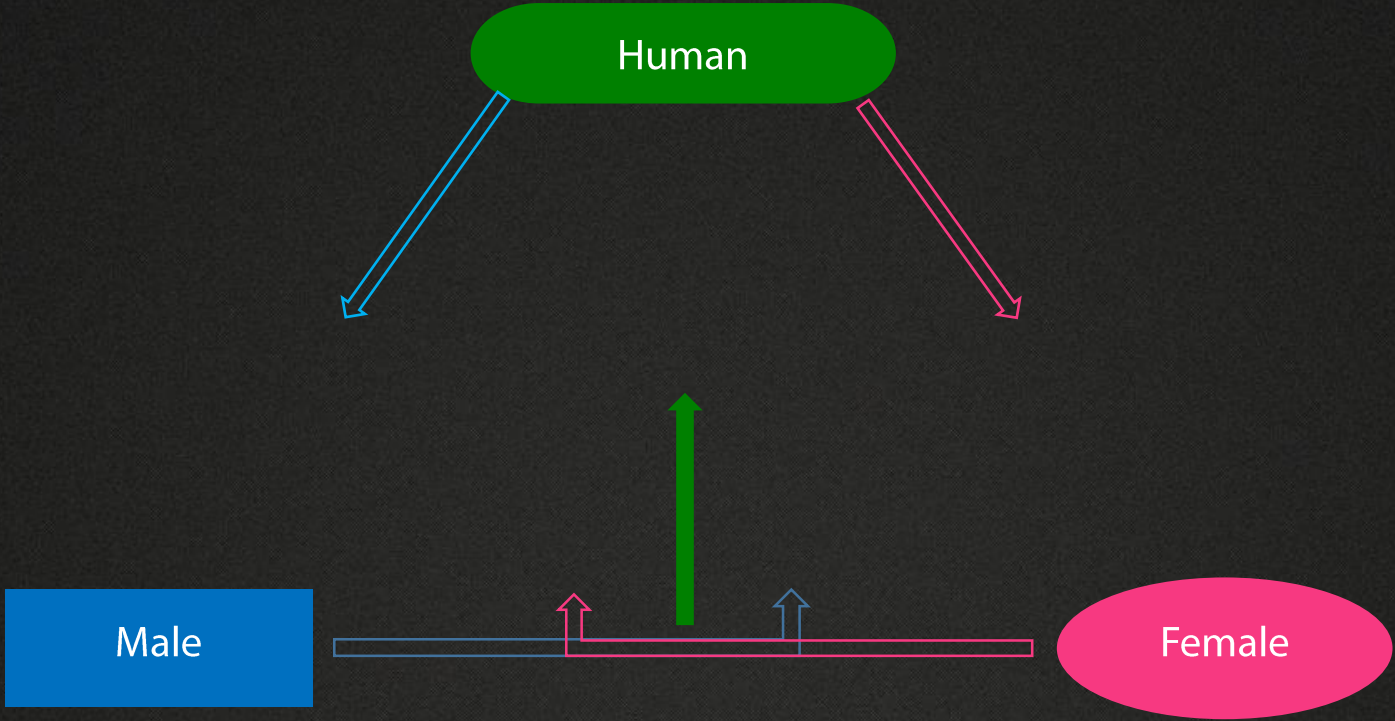

Social Constructs

- Masculine
- Physically Stronger
- Tough Skinned
- Independent
- Competitive
- Experienced
- Self Confident
- Hard
- Rebellious

Male

- Feminine
- Physically Weaker
- Emotional
- Dependent
- Quite
- Sensitive
- Graceful
- Soft
- Accepting

Female

Social Rules

Male

Female

Birth preference

Education

Job

Portrayal of women in movies

Dowry

Eve Teasing

Physical / Sexual harassment

Acid Attack

Rape

RESEARCH

- **Female Child Infanticide**

Female infanticide is the deliberate killing of new-born female children. They don't want a girl to be born and are biased towards a boy. This practice is the reason for the death of millions of girl child and is a major cause of the unbalanced ratio of girls to boys. In India there are 921 girls to 1000 boys.

- **Eve Teasing**

Eve Teasing is a problem in almost all the countries. During an eve teasing, a woman is passed unwanted sexual remarks and sometimes advances of a man in a public place. Sometimes it leads to the crime like rapes and murders.

- **Physical/Sexual Harassment Sexual harassment**

is basically a form of bullying, where a person who is stronger, generally men, try to make unwanted sexual advances, request for sexual favours or obscene remarks to a woman, and threatened them not to tell anybody. There are cases of workplaces.

- **Acid Attack**

Acid attack is another type of violence against women. It is a form of violent attack or assault defined as the act of throwing acid into the body of another with the intention of disfiguring the face of a girl. It damages the skin tissue, often exposing and dissolving the bones of the victim.

- **Rape**

It is a sexual assault involving the sexual intercourse by a person or a group of people initiated against the victim without their consent. It is recognized as a crime against humanity.

- **Dowry**
is a payment of cash or gifts or any kind of property to the groom's family during the marriage of a daughter. It is common in India to pay some amount of valuable items like jewellery, cash, furniture, crockery, cash, car, or anything else which is generally required to set up their new home. Sometimes when the bride's family is unable to fulfil their requirements, the groom's family starts abusing and violence against the bride.
- **Education**
Few people think that there is no use of wasting money in teaching their daughter. Because some day their daughter will get married and will go to her husband's family. This is because of the Patriarchy, the women have to leave their parents' home after marriage. Reports have shown that only 26.6% women over the age of 25 have secondary education
- **Less Job Income**
Glass ceiling theory - "there is an invisible barrier that prevents someone from achieving further success." The female of the same position as a male co-worker gets less paid. Due to this they are unable to advance in a business or unable to achieve success.
- **Portrayal of women in movies, media and video games**
Bechdal Test - A work of fiction should feature at least two women who talk to each other about something other than a man and should have a name."
Games like Mario portrays women as an Object

Gender equality starts here

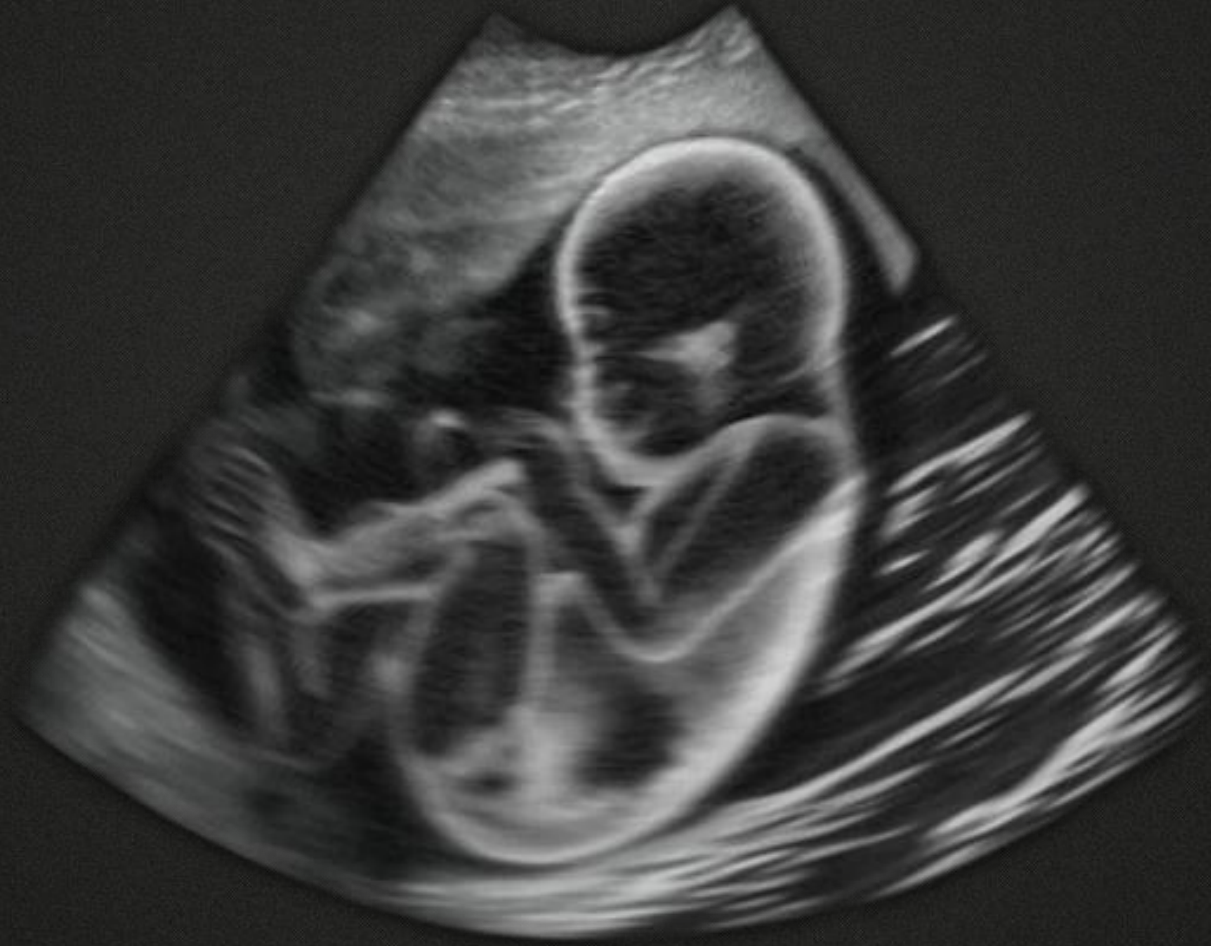

Female Infanticide

- Infanticide is the unlawful killing of very young children.
- Female infanticide is the deliberate killing of girl babies. It is also described as gender-selective killing or "gendercide".
- Female infanticide is more common than male infanticide, and in some countries, particularly India and China, is likely to have serious consequences on the balance of the sexes in the population.
- The reasons behind it are almost always cultural, rather than directly religious. The Causes:

Family economics : Some parents (particularly poor ones) who can't afford to support a large family, will kill female babies. Girls are considered a drain on family resources during their childhood without bringing economic benefits later on.

Earning power : Men are usually the main income-earners, either because they are more employable or earn higher wages for the same work.

Potential pensions : In many societies, parents depend on their children to look after them in old age. But in many of these cultures a girl leaves her parental family and joins her husband's family when she marries.

Dowry : Some girl babies are killed so that the family doesn't have to pay a dowry when they get married.

Government policy : Chinese Government introduced a One Child per Family Policy there was a surge in female infanticide. Families needed to have a son because of their higher earning potential, so a girl baby was an economic disaster for them.

- 1029 women per 1000 men in North America
- 1076 women per 1000 men in Europe
- 914 women per 1000 men in India.
- 90 lac women per 1 crore men
- 86,000 women are killed in every 10 years
- 200 million girls are missing in the world today because of “gendercide”.

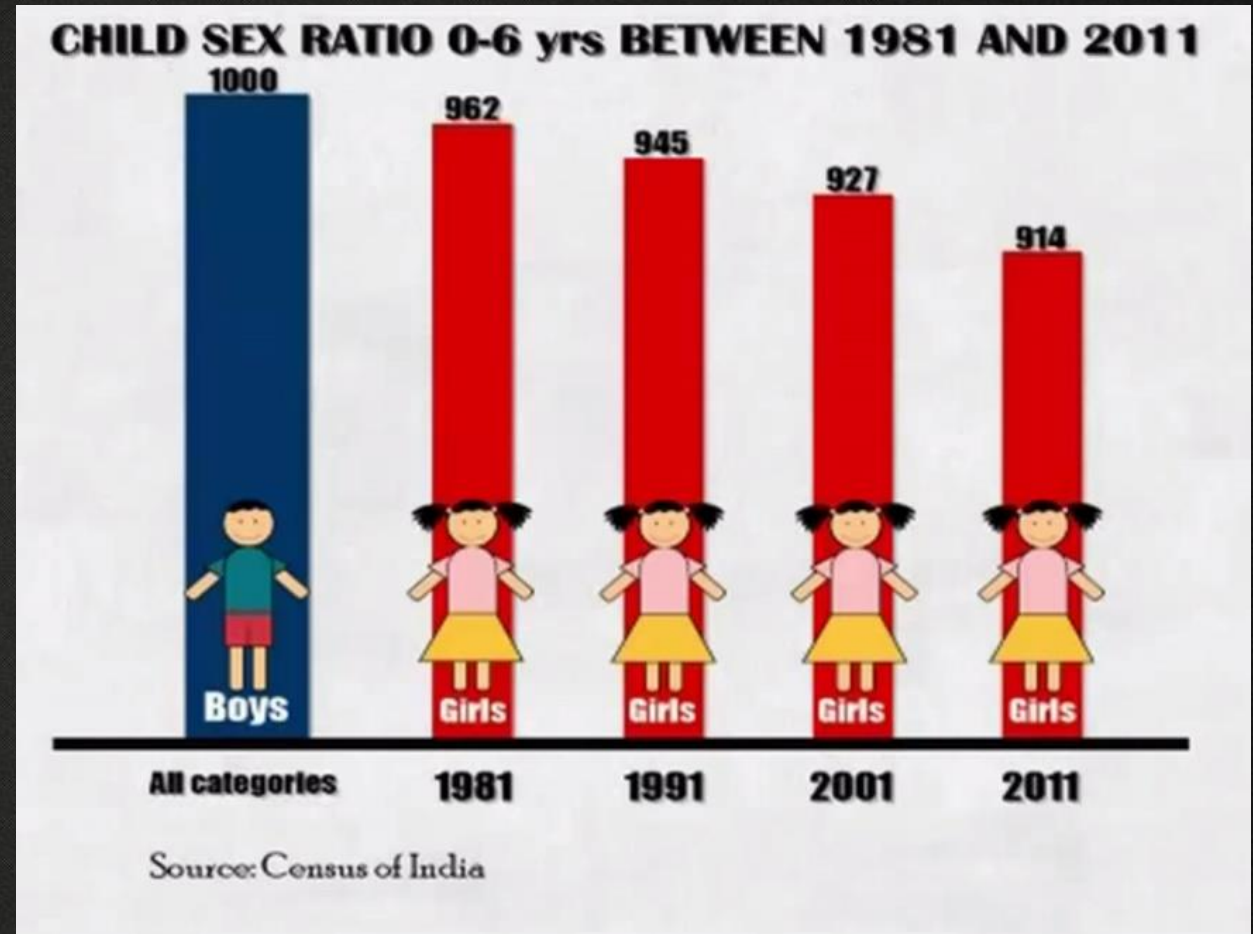

Female Infanticide

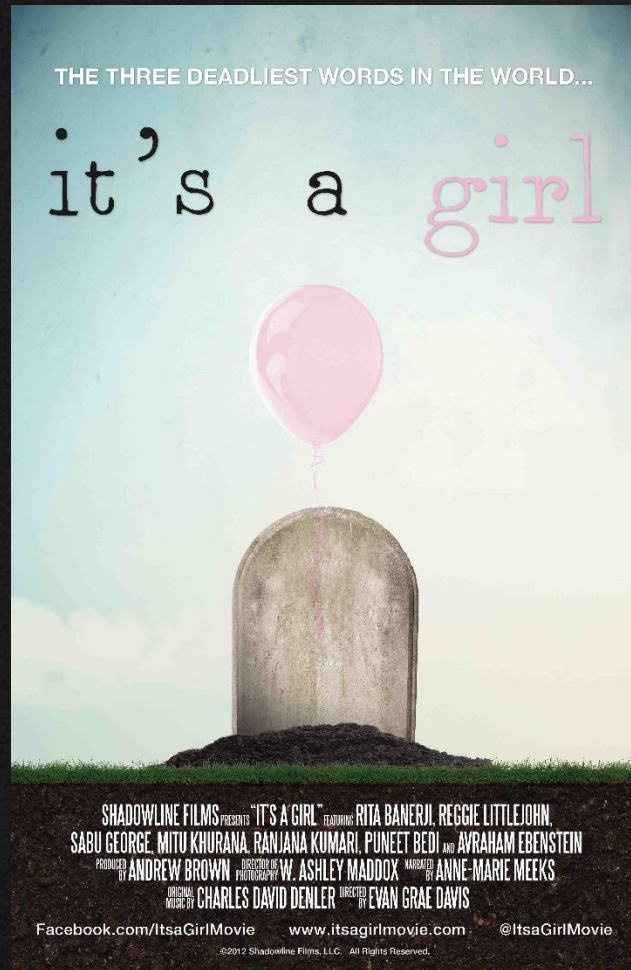

Female Infanticide



Need of Making a Movie

- To spread an awareness among the people
- To demotivate Gendercide/Abortion
- Awareness about the term feminism



CONCEPT

Concept of Strings

- Social Constructs as a String, which controls the women and don't let them achieve success



Initial Ideas

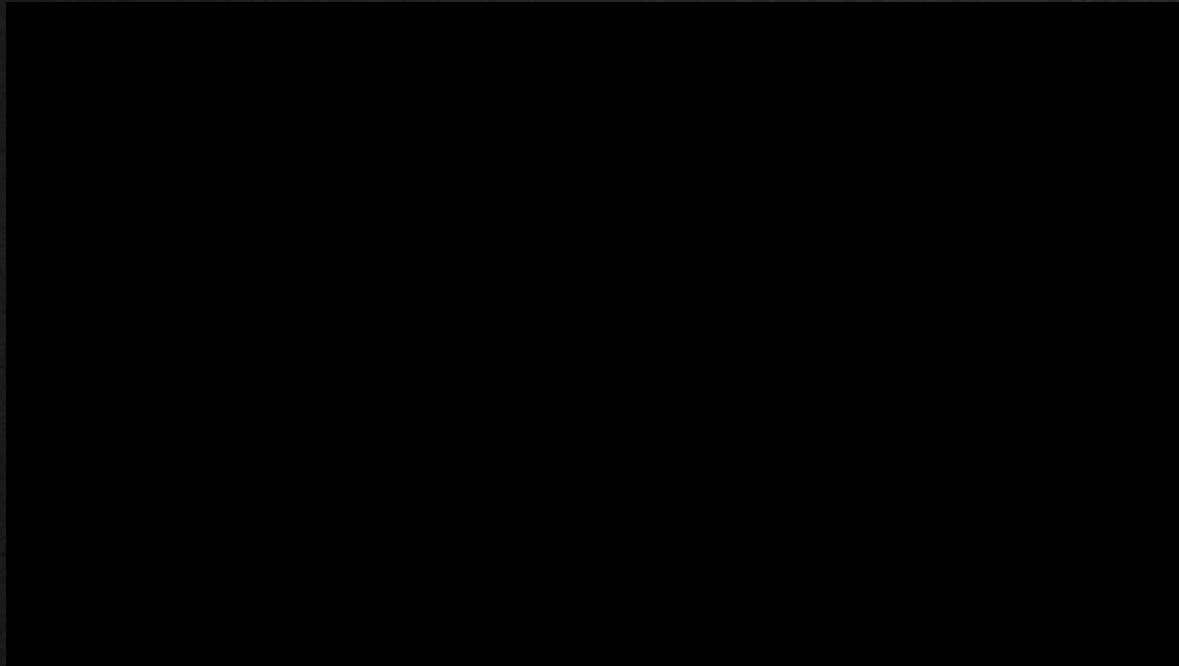
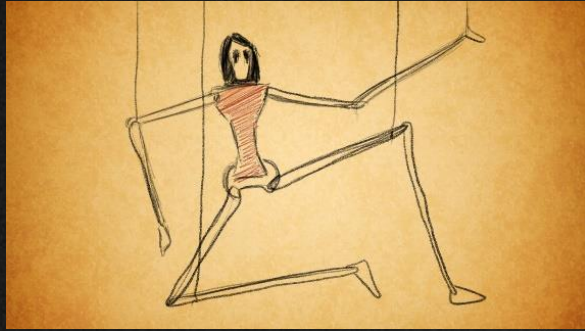

Initial Sketches

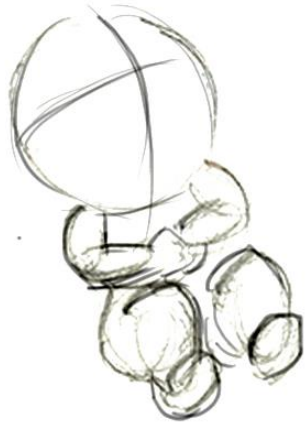

Initial Sketches

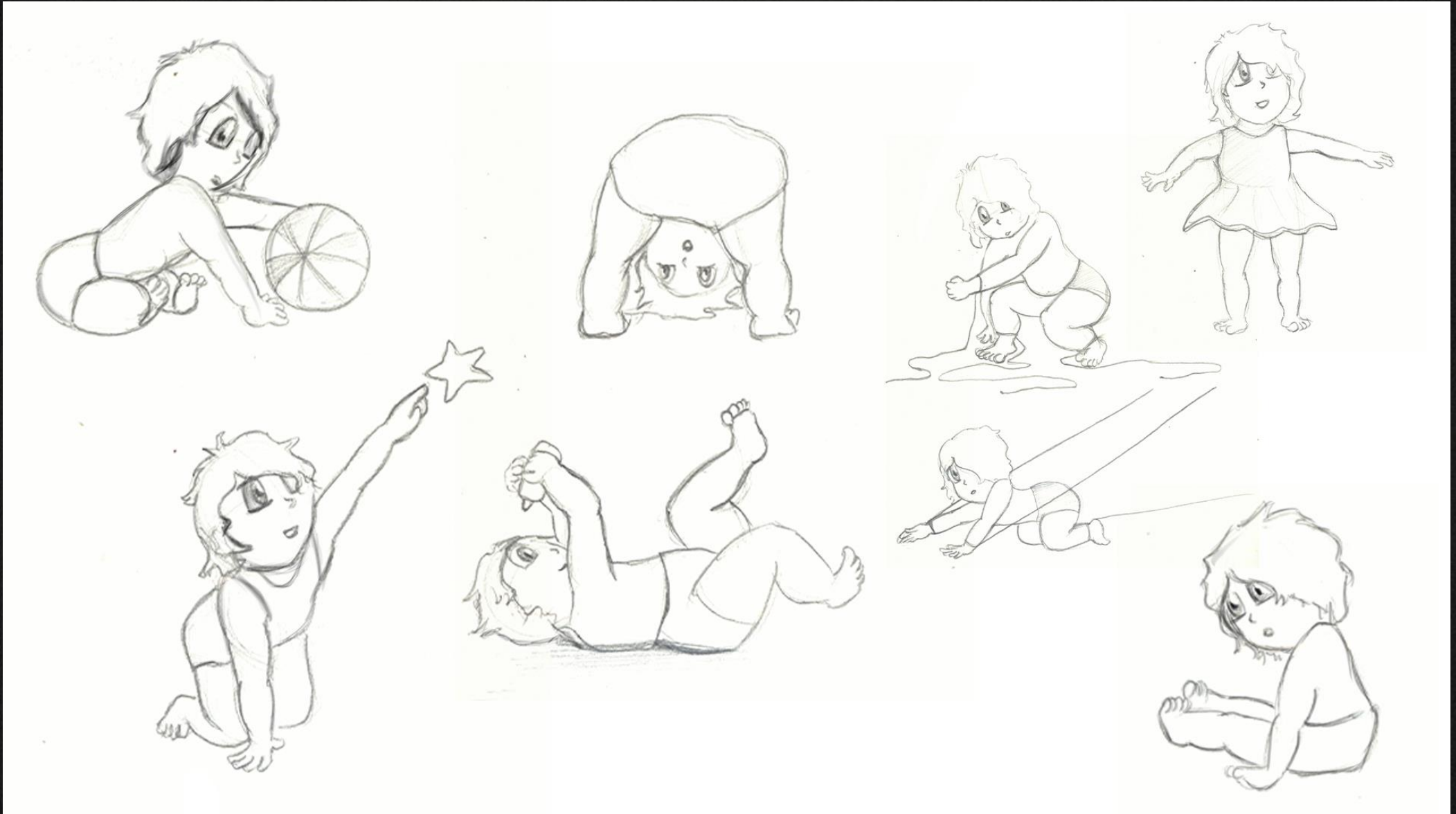

Initial Sketches

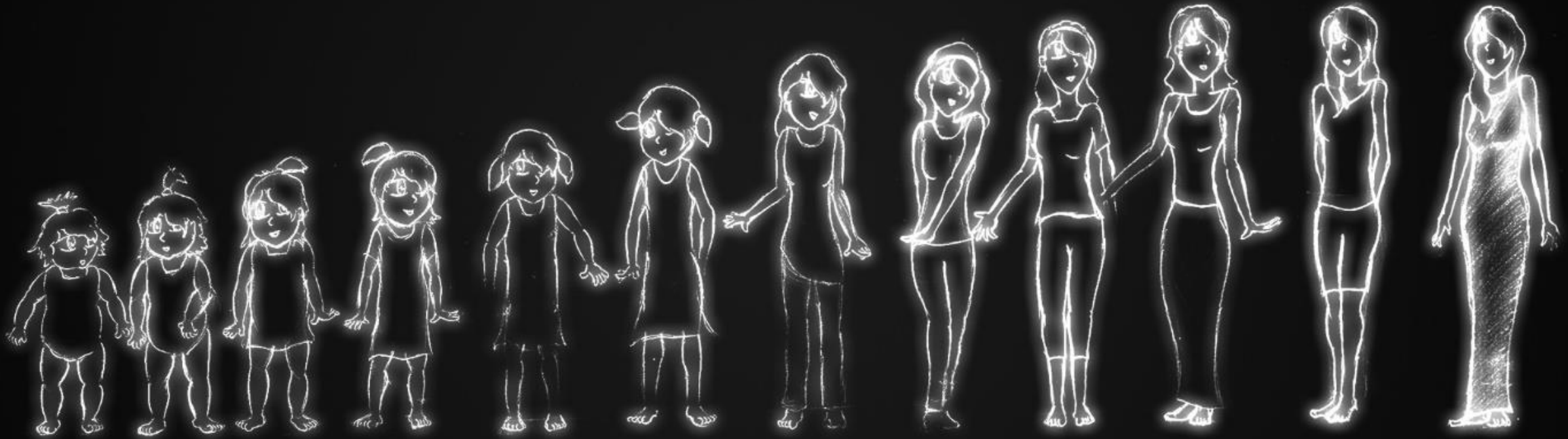



Music

File Edit Mix Track Sound Video View Help

Register! Volume Snap 1/4 Notes

Child Starts following Butterfly Swing starts Starts reading books Becomes doctor Starts Playing football Starts Dancing

32 Scream Synth
33 Plucks 1
34 Plucks 2
35 String Section Full
36 High Strings
37 Low Strings
38 Strings with Delay
39 Strings

140.0 BPM 4 / 4 D
00:03:22.872

Project Sound Mixer Library Undock

Show Tracks: Check All Check None

- 1. Sub Bass
- 2. Orchestra Pad
- 3. Orchestra Move...
- 4. VIOLIN NO TEMPO
- 5. VIOLIN LOOP 1
- 6. VIOLIN LOOP 2
- 7. VIOLIN LOOP 2
- 8. Instrument Track
- 9. Instrument Track
- 10. FLUTE LOOP 2
- 11. FLUTE LOOP 3
- 12. FLUTE LOOP 1
- 13. FLUTE LOOP 4
- 14. FLUTE NO TEMPO
- 15. Instrument Track
- 16. Instrument Track
- 17. Happy Lead

Build up End low Instrument Track Instrument Track Scream Synth Plucks 1 Plucks 2 String Section Full High Strings Low Strings Strings with Delay Strings Pads 2 Pads 1 Bass Viols Viols Fade Out Viols Marcato String



Music

Music software interface showing a multi-track timeline. The top menu includes Edit, Mix, Track, Sound, Video, View, and Help. The main area displays a piano roll with multiple instrument tracks (10, 11, 12, 16, 17) and a MIDI piano roll. The timeline is marked with time (00:30 to 02:30) and includes markers for events like "starts chasing but", "fall down & looks", "Starts Swinging", "Lands", "First pull String - Edu", "String pulls - E", "String", "Starts Running and", "Starts Dancing", "Puppet dance Sta", "Pulls to the tree", "Tree slaps", "Death", and "Soul comes out". A red circle highlights the "Time" and "Beats" sections of the top toolbar. The bottom status bar shows 140.0 BPM, 4/4 D, and a time display of 00:02:34.714.

Close-up view of the MIDI piano roll for "11 Instrument Track". The interface shows a piano keyboard with notes being edited. The timeline is marked with "Loop Start" and "Loop End". The notes are primarily A4 and F4. The bottom status bar shows "Editor Type: Piano Roll" and "Map: 4 / 4".

